

FRONT ELEVATION A/1091/92

SECTION A A

FOUNDATION DETAIL SCALE: 1"=4'-0"

WELL SECTION

APPROVED
 SUBJECT TO THE CONDITIONS IN THIS NOTICE LETTER.
 No. A3/2064/92 Detc. 1/92

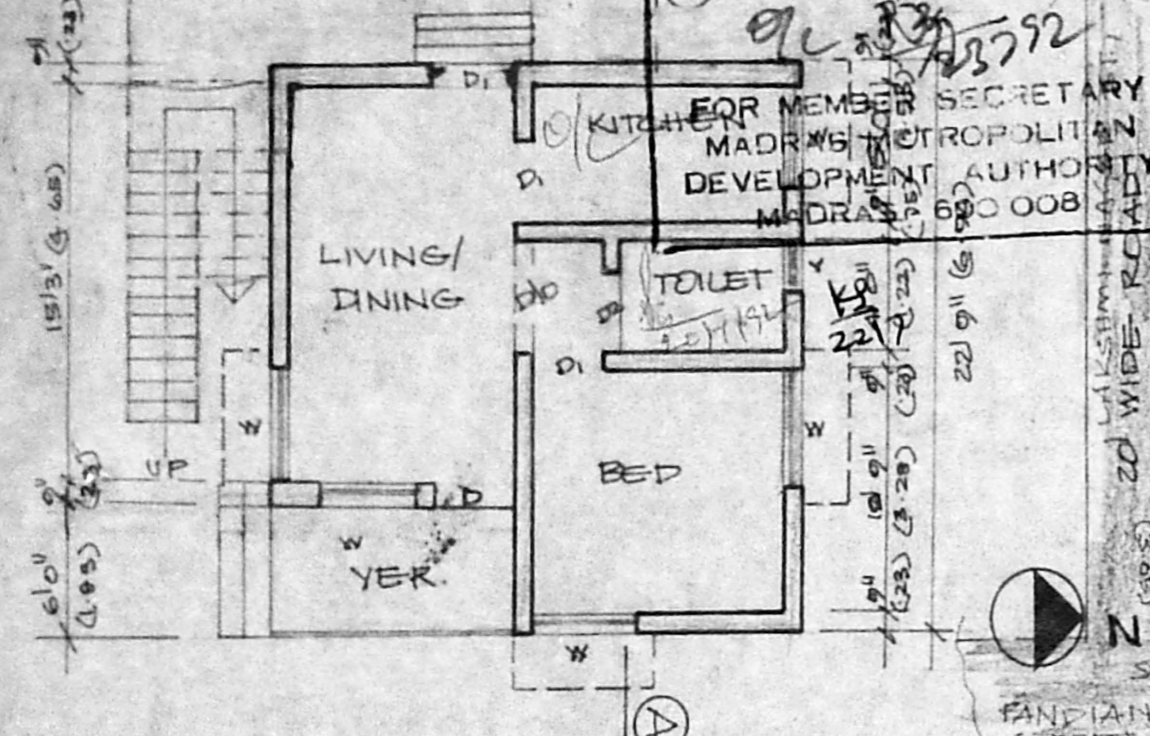

GROUND FLOOR PLAN SCALE 1"=8'-0"

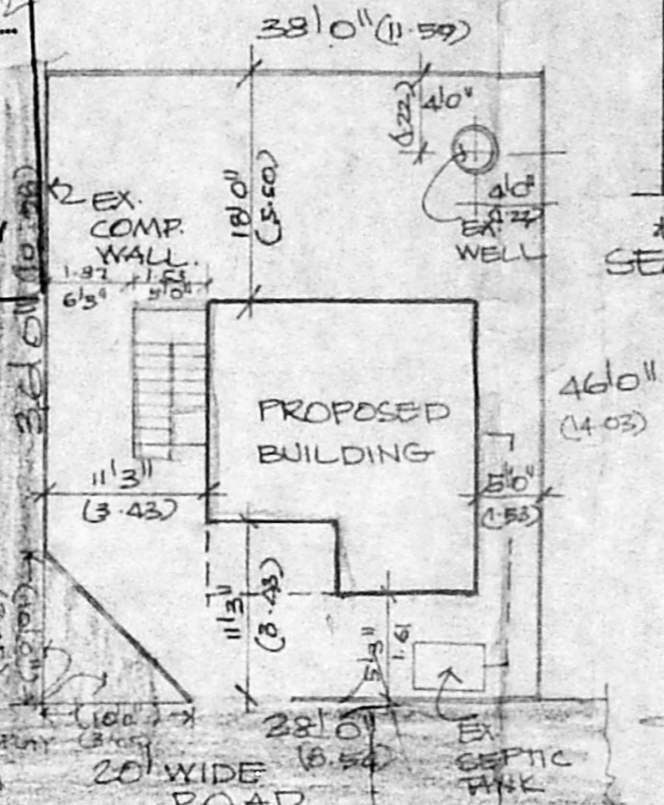

SITE PLAN

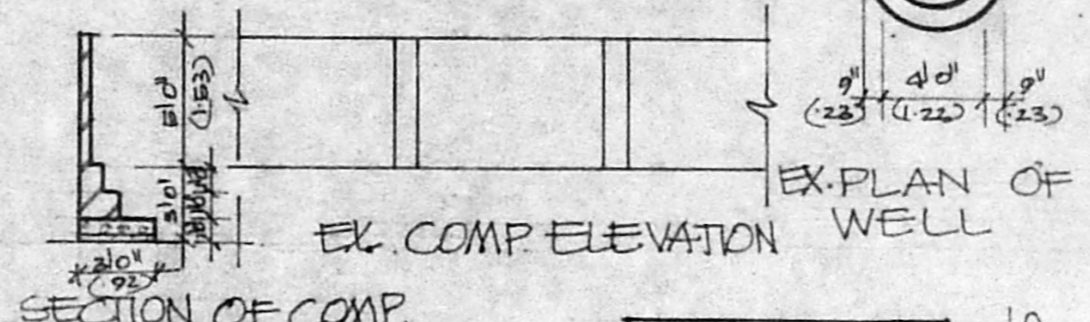

EX. COMP. ELEVATION

SECTION OF COMP.

EX. PLAN OF WELL

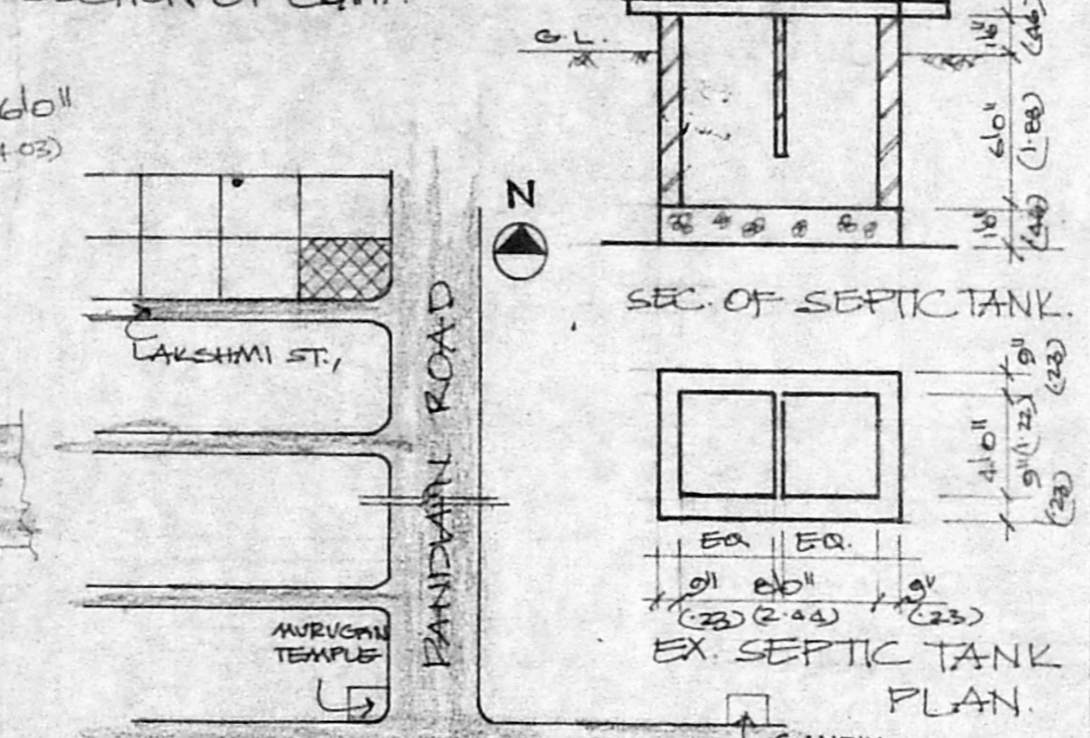

SEC. OF SEPTIC TANK.

EX. SEPTIC TANK PLAN.

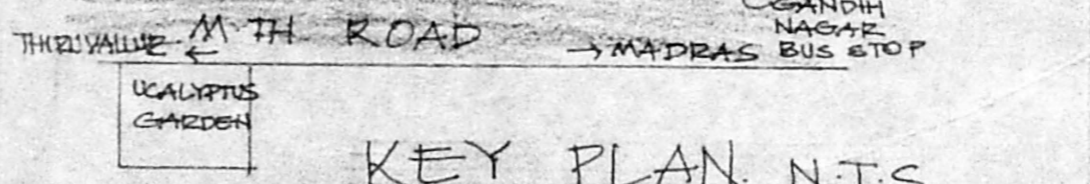

KEY PLAN. N.T.S.

SCHEDULE OF JOINERY		
TYPE	SIZE	SPECIFICATION
D	3'6" x 7'0"	T.W. FLUSH DOOR
D1	3'0" x 7'0"	T.W. PANELLED DOOR
D2	2'6" x 7'0"	- DO -
W	4'0" x 4'6"	T.W. FRAMED GLASS WINDOW
W1	4'0" x 1'6"	"
V	2' x 2'	"

SPECIFICATION	
S.No	DESCRIPTION
1.	P.C.C. 1:5:10 USING IN FOUNDATION
2.	PLASTERING IN CM. 1:4
3.	R.C.C. WORK. 1:2:4 CONC.
4.	BRICK WORK IN CM. 1:5
5.	QUALITY T.W. USING FOR WOOD WORK.
6.	MOSAIC TILES FLOORING.

PROPOSED HOUSE FOR MR. SIVAGNAMAM AT NO. 6 LAKSHMI ST, CHOLAN NAGAR NIMALACHERY SRI, PERUMBUTHUR TATUK, CHENGLEPAT DISTRICT, SURVEY NO. 197/2.

PROPOSED	PLOT AREA = 1748 SFT (162.6)
EXISTING ROAD	PLINTH AREA = 436 SFT (40.56)
BOUNDARY OF SITE	F.S.I 0.25
LICENCED SURVEYOR,	STAIRCASE = 90 SFT (27)
G. VEERABHADRAN,	OWNER'S SIGNATURE
INSPECTOR OF WORKS, G.I (R.D.D) (S.C.R.D)	T. Sivagnanam
CONSULTING CIVIL ENGG/CONTRACTOR	
CLASS I. L.S. No. 130.	
CORP. OF MADRAS.	
NO. 5 6th ST, JOTHI NAGAR	
THIRUVETTUR. MS-10.	